



HIGHLAND RIDGE Arts and Film Festival

Saturday, September 29, 2012

100 N. Main Street, Washington, PA 15301
www.washpaelmstreet.org/events

Highland Ridge Community Development Corp.
(a non-profit organization)
hrcdcevents@gmail.com 724-344-2857

Film Competition: Short films up to 30 minutes. This competition is open to adults and children of all ages. There will be monetary prizes. Films by the finalists will be shown in the auditorium throughout the two-day event.

Screenplay Competition: Scripts written by scriptwriters of all ages. A "script" is a story written for a film. There will be monetary prizes.

A special opportunity for Students: There are three competition groups and there will be prizes for the winner of each group. The overall winner of the student screenplay competition will have his or her film produced (*we will make the film!*) and we will show it on the last evening of the Festival.

- Grades 1-5
- Grades 6-8
- Grades 9-12.

Arts and Crafts: This is NOT a competition event. There will be a showcase of fine arts and handmade crafts for amateur and not-so-amateur artists to share their artistic and creative spirits. These will be available for viewing and purchase.

In addition, there will be lots of great music and entertainment, an auditorium for viewing the films by our independent film finalists, cash raffle drawings, and children's activities.

This event is HRCDC's major **fundraiser** for the year. The proceeds from this successful event will be used to benefit the Highland Ridge community and support the mission of the HRCDC. Please go to www.washpaelmstreet.org for more information about HRCDC.

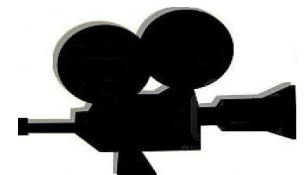

EXHIBITORS APPLICATION AND CONTRACT

Exhibitor Name _____
E-mail _____
Company Name _____
Website / Online Store _____
Address _____
City _____ State ____ Zip _____
Phone (____) _____ Work (____) _____ Cell (____) _____
Emergency Contact (____) _____ Name _____
Vehicle Information: Make/Model _____ Color _____ Licence plate _____ State ____
____ Check here if requesting a Double exhibit area (each area is 8'x8')
____ Check here if you can set up in an odd shape equal to the specified size.
____ Waitlist if Closed: Check here if you want to be waitlisted if the festival application processing is closed at the time your application is processed.

Category of work (Check ONLY one!)

Glass _____ Wood _____
 Photography _____ Jewelry _____
 Mixed media, specify _____
 Painting, specify _____
 Sculpture, specify _____
 Pottery/Ceramics, specify _____
 Other, specify _____
Size & Height of Display _____ x _____ x _____
Do you need Electricity? Yes No

CHECKLIST

(BE SURE TO ENCLOSE BELOW ITEMS OR YOUR APPLICATION MAY BE DELAYED OR RETURNED!!!)

- ____ Original Signed Application Form
- ____ \$10 nonrefundable application processing fee, PLUS
- ____ \$25 application and entry fee if received after August 31
- ____ One (1) photo of your work / your display – Mandatory

Please note: You are required by local law to obtain all tax eligibility forms from the local Department of Revenue for each festival.

PAYMENT METHOD

Please make checks or money order payable to: **HRCDC**
Send your completed ENTRY FORM, along with your ENTRY FEE and OTHER
REQUIRED MATERIALS to: **HRCDC Arts and Film Festival**

**150 W Beau St, Suite 214
Washington, PA 15301
Attn: Exhibition Coordinator**

Contact information: 724 344 2857 hrcdcevents@gmail.com More Information and complete Terms and Conditions: www.washpaelmstreet.org/events

GENERAL RELEASE

The undersigned does hereby discharge, release and hold harmless, HIGHLAND RIDGE COMMUNITY DEVELOPMENT CORPORATION, all cities, property owners, affiliates, sponsors, and anyone associated with this Festival from any and all manner of action, suits, damages whatsoever arising from any loss or damages or claims, to the person or property of the undersigned while in possession or under the supervision of the sponsors during the Festival, and hereby consents to enforcement of all rules of this event. Furthermore, the undersigned artist hereby certified that all display work is handcrafted and created by the show participant. Participant understands that any mass produced item on display can cause expulsion from the festival or future festivals. There are no rain dates. There will be no refunds or credits if a show is cancelled due to rain, floods, hurricanes, or any other forces of nature after logistics and advertising have been arranged. There will be no refunds on artist cancellations. Exhibitors are responsible for full payment of entry fee if cancelled less than thirty (30) days prior to event. MANAGEMENT RESERVES THE RIGHT TO DISQUALIFY ANY EXHIBITOR CAUSING ANY PROBLEMS TO FELLOW EXHIBITORS, MANAGEMENT OR OTHER ATTENDEES. The undersigned certifies having read the full terms and conditions in the Exhibitor's application form at www.washpaelmstreet.org/events. Failure to comply with the rules and regulations set forth in the complete terms and conditions of this General Release may result in expulsion from any and/or all festivals. Management reserves the right to make final interpretation of all rules.

The undersigned understands that if this application is not accepted the entry fee will be returned by mail after the Festival, with the exception of the Application Processing Fee. If accepted, HRCDC has my permission to reproduce my artwork, through the photographs I have submitted, for the purpose of advertising and marketing the festival. HRCDC also has my permission to publish photographs or video taken of my exhibit area, my work and me during the festival for purposes related to promotion of the festival, past or future.

Signed _____ Date _____

